

ITEM NO.	DESCRIPTION	PartNo	QTY.
	PLATFORM, 20" PLATFORM HEIGHT, BREAKS DOWN FOR SHIPPING AND STORAGE	DC-BC-AJ-1-20	
1	PLATFORM, 20" HEIGHT, PERFORATED DECK, REMOVABLE ALUMINUM RAILING	AJADJ-PLT20PERF	1
2	STAIR, 2 STEP, 6.75" RISE, PERFORATED TREADS, ALUMINUM RAILINGS	AJADJ-STR20PERF	1
3	RAILING CLAMP, 1 3/8" DIA	AJADJ-DKCLMP1_375	8

ALL RAILING REQUIRE 2 CLAMPS

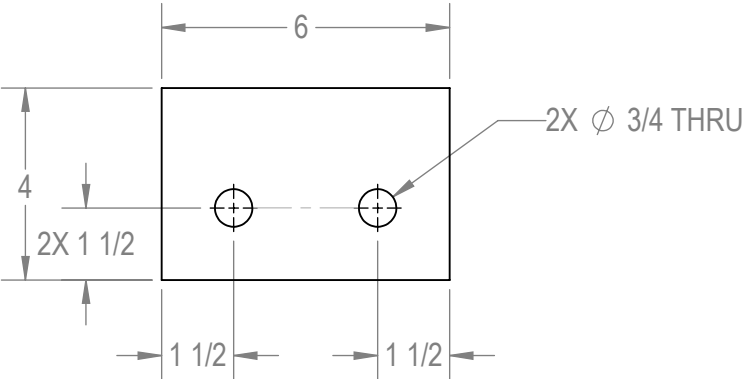
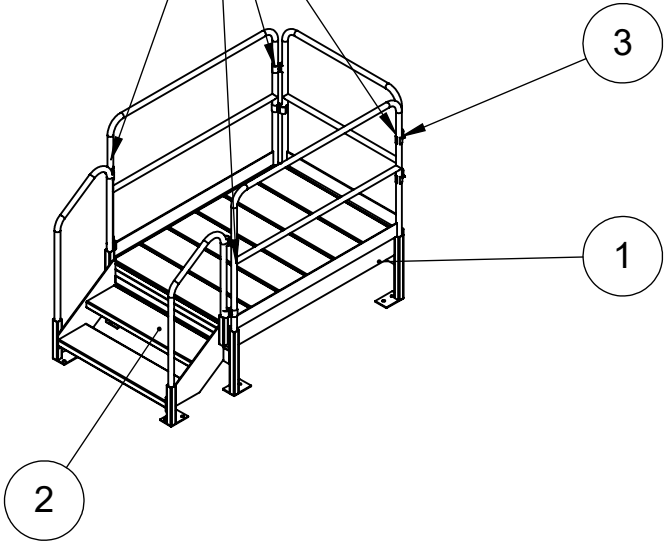
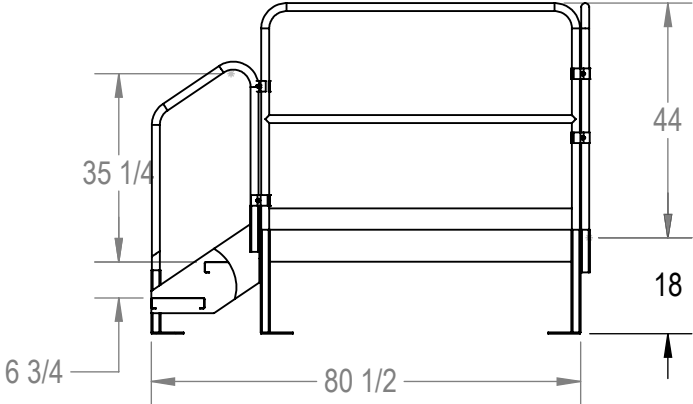
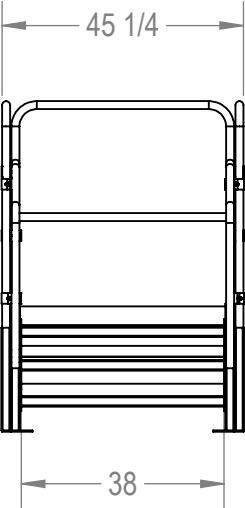
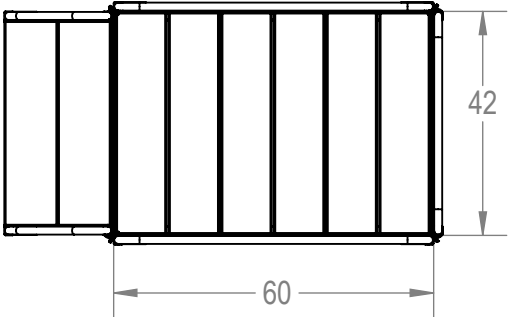

MOUNTNG PLATE DETAIL

DESIGN CRITERIA
CODE: OSHA 1910 SUBPART D
LIVE LOAD: PLATFORM: 500 LBS STAIR: 1000 LBS GUARDRAILS 200 LBS (ANY DIRECTION)

PROPRIETARY AND CONFIDENTIAL

THE INFORMATION CONTAINED IN THIS DRAWING IS THE SOLE DIVERSE SUPPLY, INC.. ANY REPRODUCTION IN PART OR AS A WHOLE WITHOUT THE WRITTEN PERMISSION OF DIVERSE SUPPLY, INC. IS PROHIBITED.

DIVERSE SUPPLY, INC. PO BOX 10997 ST. PETERSBURG, FL 33733 (888) 802-3651					
CAPACITY 500#		NAME	DATE	TITLE: PLATFORM , 20" PLATFORM FIXED HEIGHT, 500# CAPACITY, BREAKS DOWN FOR SHIPPING AND STORAGE, OSHA 1910 COMPLIANT	
FINISH MILL	DRAWN				
MATERIAL ALUMINUM	CHECKED	AG	04/30/23		
WEIGHT 162.88 LBS	COMMENTS:				
				SIZE B	DWG. NO. DS-BC-AJ20FSP
DO NOT SCALE DRAWING					REV D
					SHEET 1 OF 1